

NOTE: These maps are intended for assessment purposes ONLY and are not suitable for ANY other use.

VIENNA, MAINE

Original scale: 1" = 1540' +/-

Updated to April 1, 2018 by
 YORK HILL SURVEYING
 Creston Gaither, PLS
 150 Davis Road
 Vienna, ME 04360
 (207) 293-2909
 FAX (toll-free): 1-888-296-5947
 e-mail: crestong@yorkhillsurveying.com



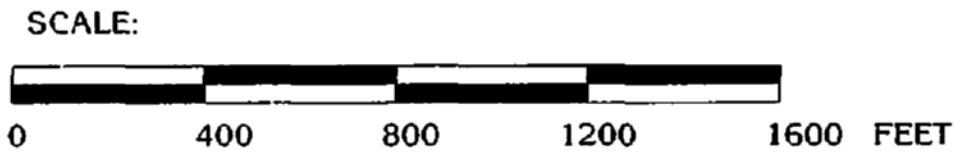

NOTE: These maps are intended for assessment purposes ONLY and are not suitable for ANY other use.

NEW SHARON

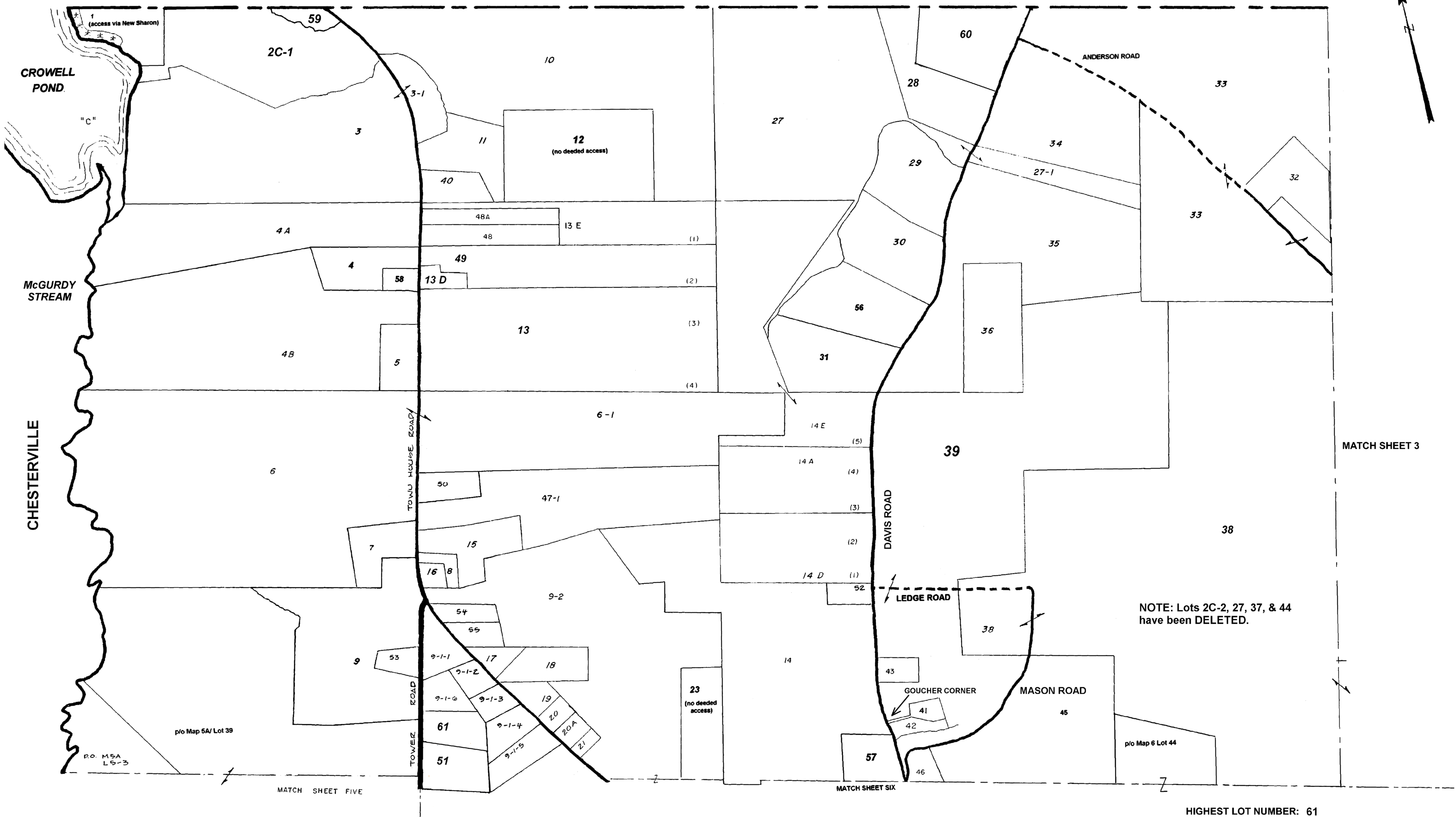

Original maps by J. Pongonis
 Updates 1994 - present by York Hill Surveying, Vienna, ME

TOWN OF VIENNA

TAX MAP NO. 2

APRIL 1, 2018

NEW SHARON

PIO MAP 4 LOT 1

KENNEBEC HIGHLANDS

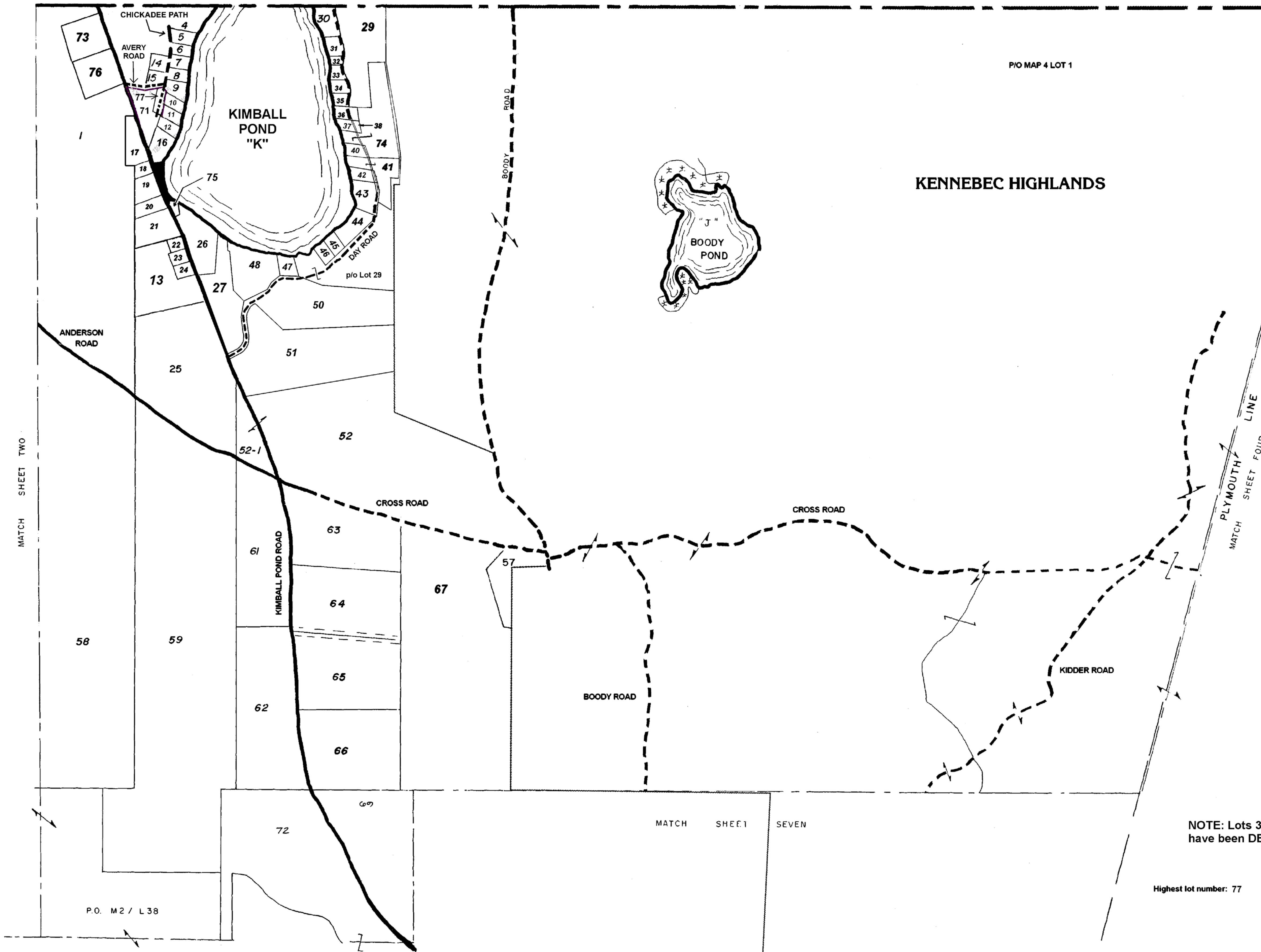
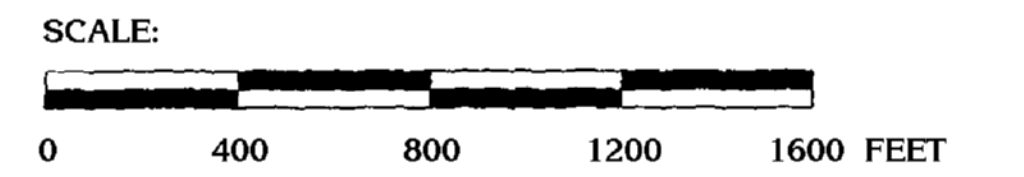

NOTE: Lots 39, 49, 54, 55, 60, & 70 have been DELETED

Highest lot number: 77

NOTE: These maps are intended for assessment purposes ONLY and are not suitable for ANY other use.

NOTE: Lots 2, 3, 7, 8, & 10 have been deleted.

NOTE: These maps are intended for assessment purposes ONLY and are not suitable for ANY other use.

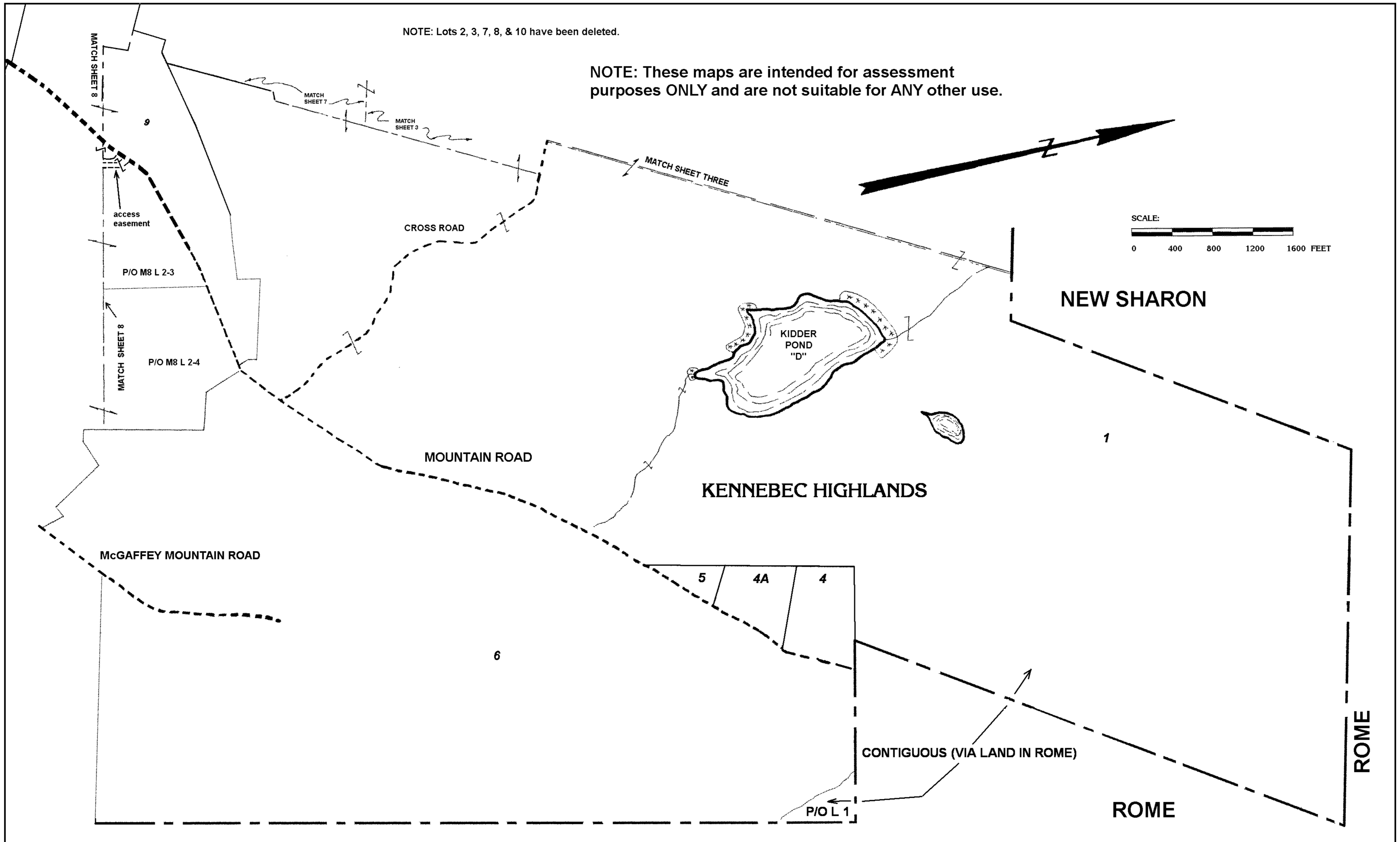

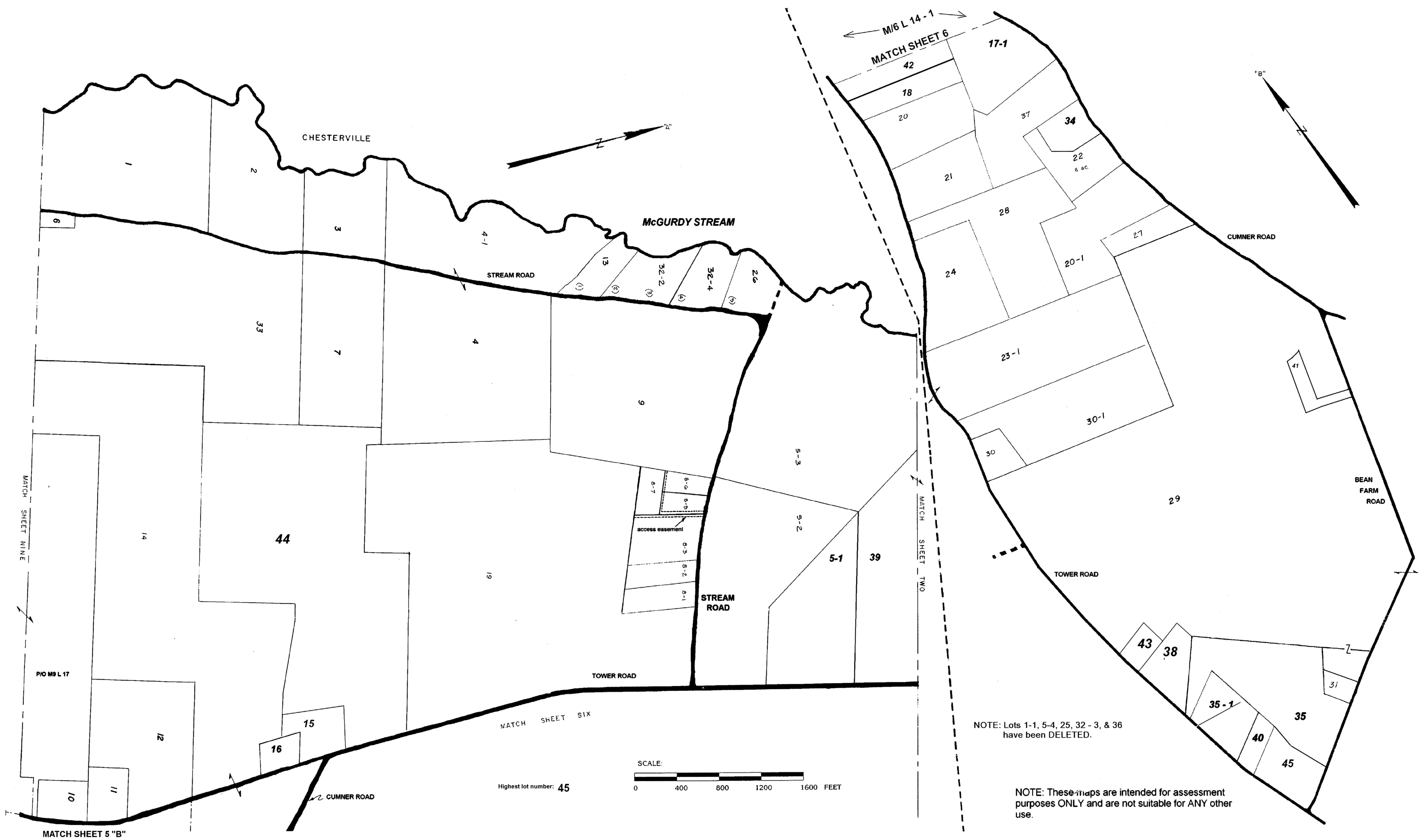

Original maps by J. Pongonis
 Updates 1994 - present by York Hill Surveying, Vienna, ME

TOWN OF VIENNA

TAX MAP NO. 5 APRIL 1, 2018



HIGHEST LOT NUMBER: 97

NOTE: Lot 13 has been DELETED.

NOTE: These maps are intended for assessment purposes ONLY and are not suitable for ANY other use.

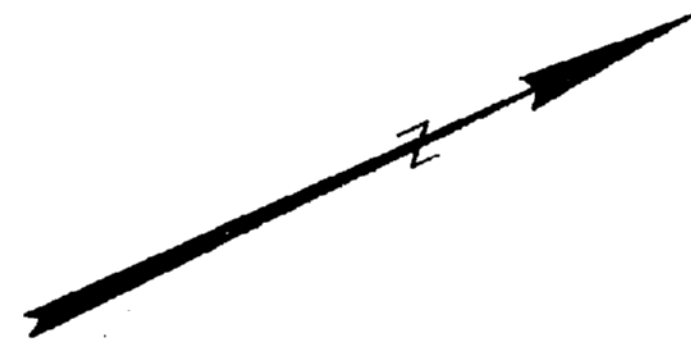

MATCH SHEET TEN

MATCH SHEET SIX

MATCH SHEET THREE

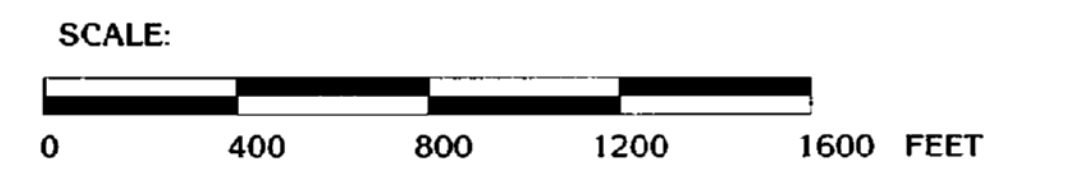

NOTE: LOT NUMBERS 4 -3, 4 -5, 18,25, 29 & 30
HAVE BEEN DELETED.
HIGHEST LOT NUMBER: 31

KENNEBEC HIGHLANDS

NOTE: These maps are intended for
assessment purposes ONLY and are not
suitable for ANY other use.

MATCH SHEET 3

MATCH SHEET 4

SHEET 4
SHEET 8

P/O M 4 L 9

P.O. M 10/L75

PLYMOUTH LINE

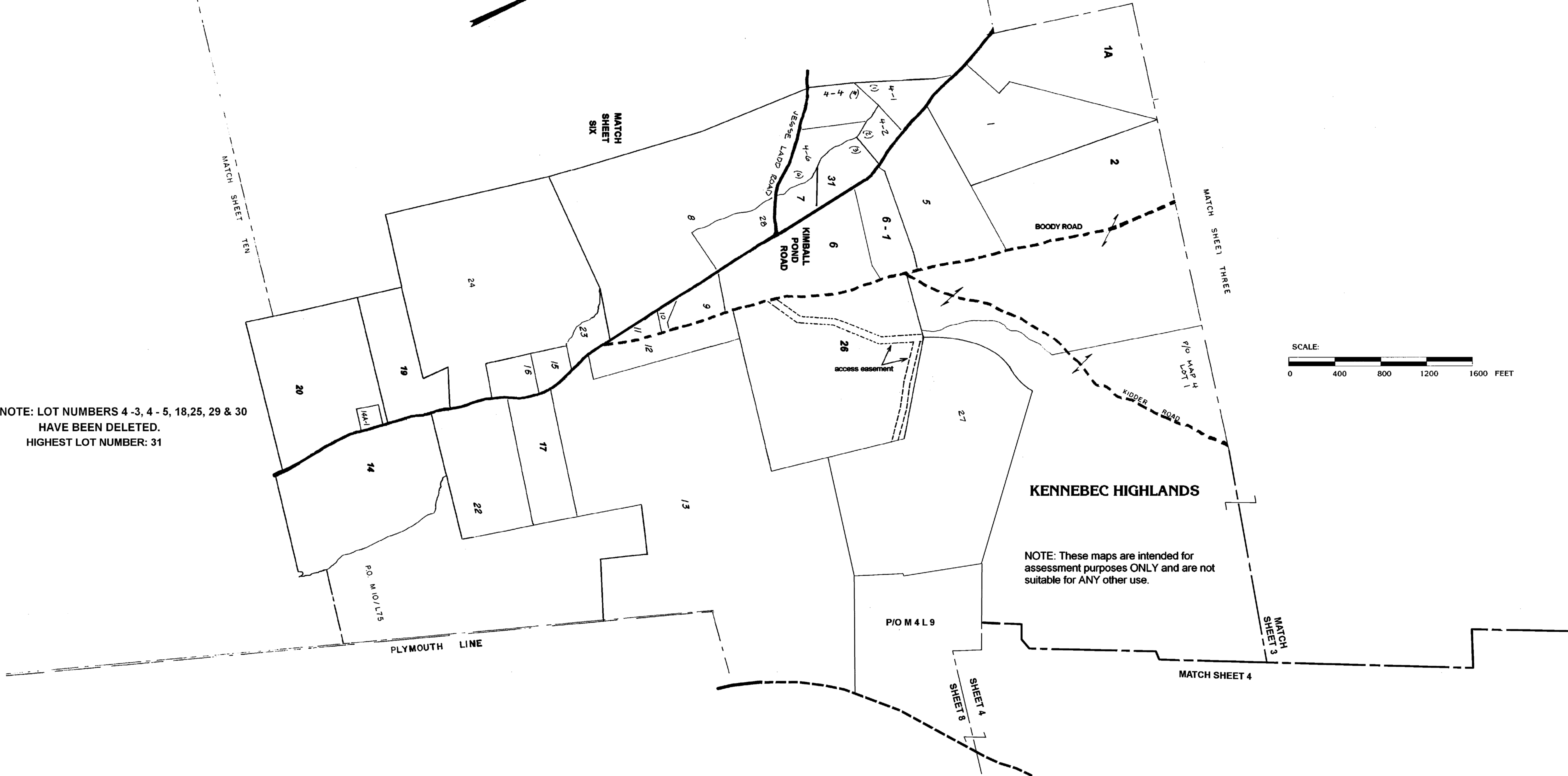

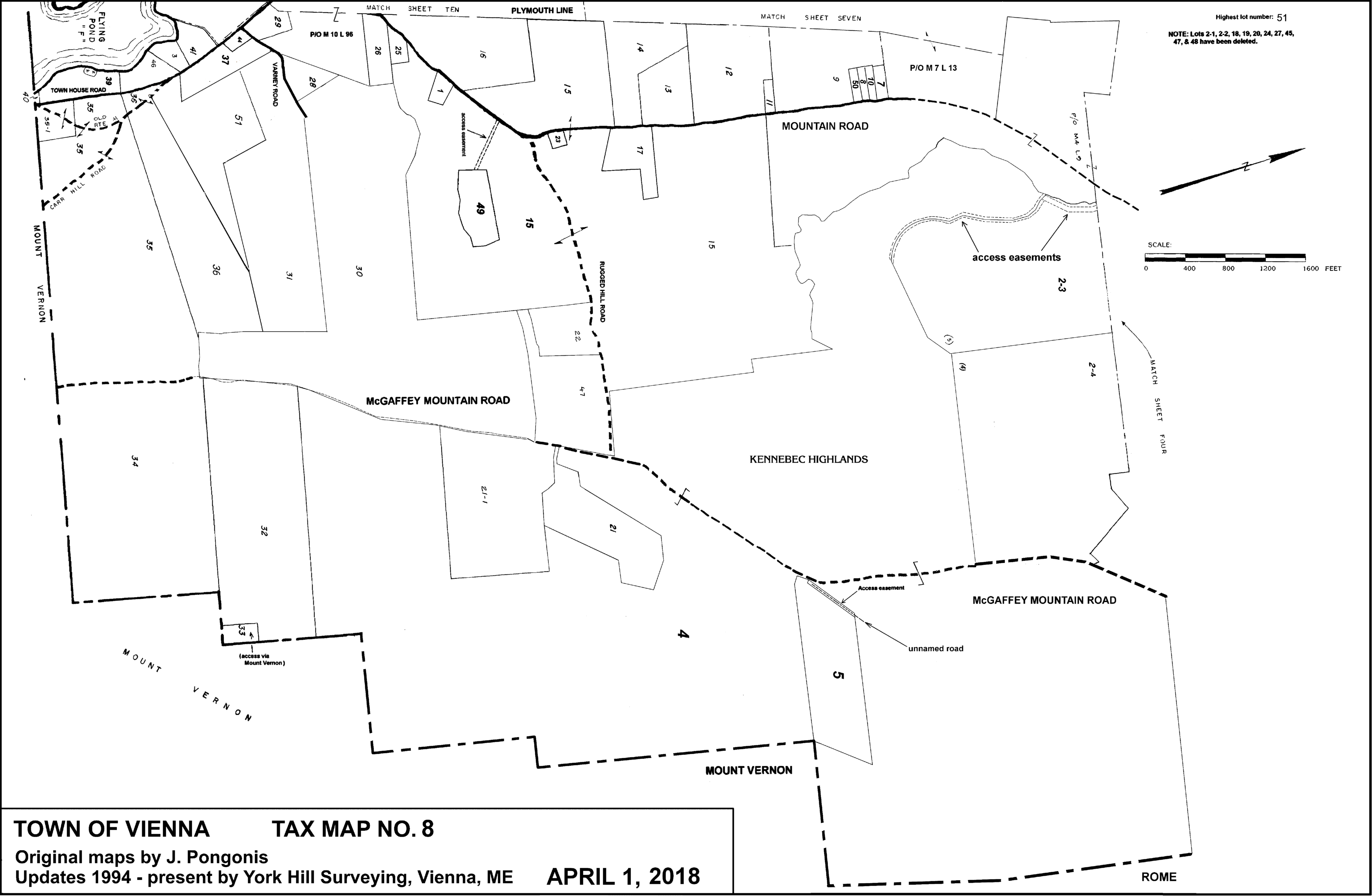

Highest lot number: 51
 NOTE: Lots 2-1, 2-2, 18, 19, 20, 24, 27, 45, 47, & 48 have been deleted.

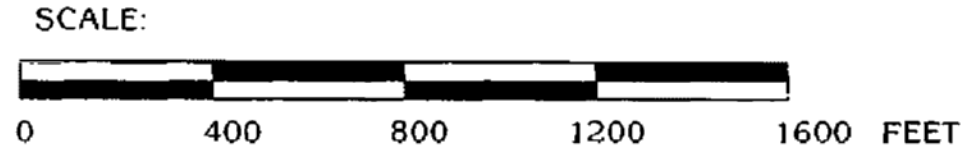

TOWN OF VIENNA TAX MAP NO. 8
 Original maps by J. Pongonis
 Updates 1994 - present by York Hill Surveying, Vienna, ME **APRIL 1, 2018**

ROME

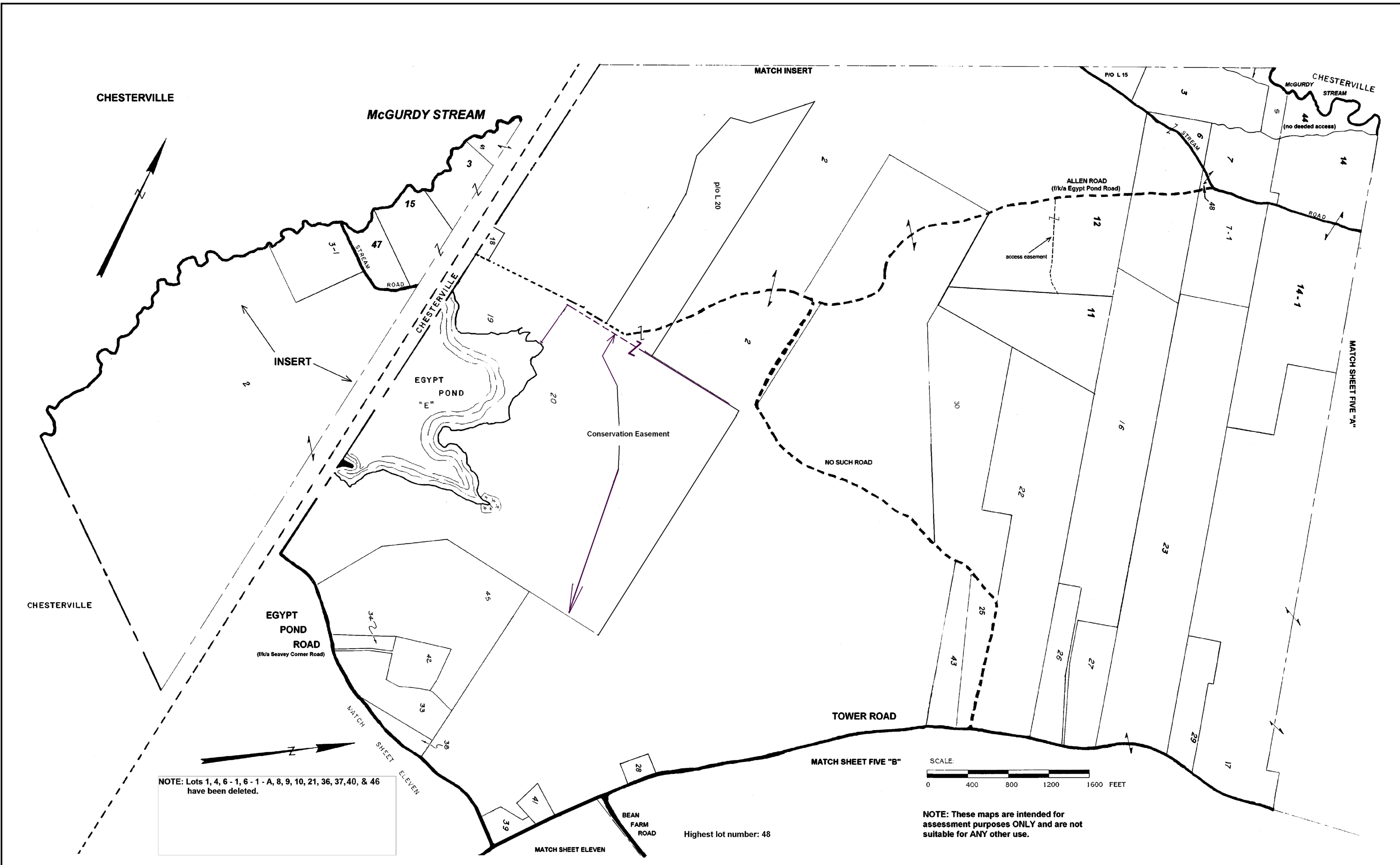

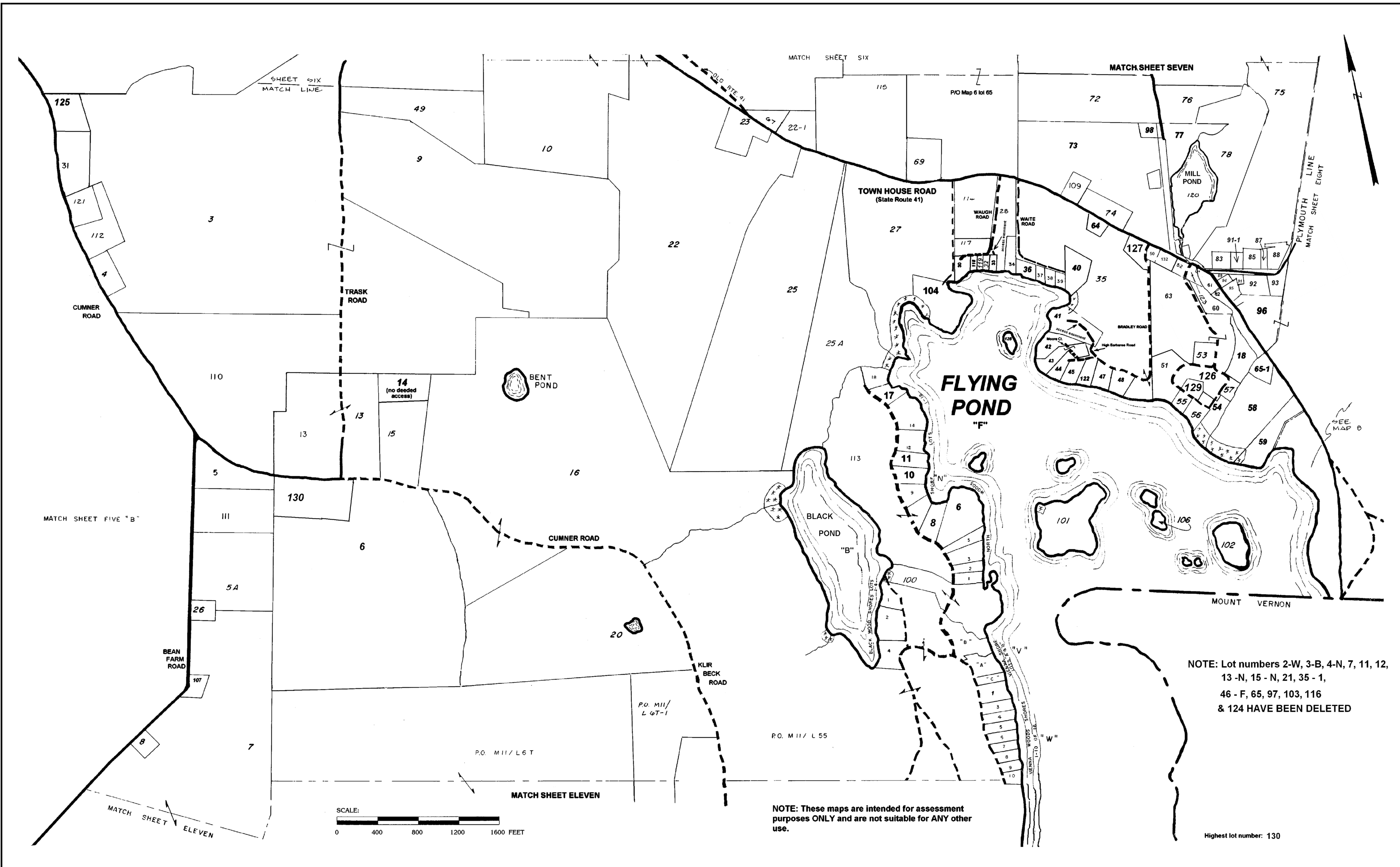

NOTE: Lot numbers 2-W, 3-B, 4-N, 7, 11, 12, 13-N, 15-N, 21, 35-1, 46-F, 65, 97, 103, 116 & 124 HAVE BEEN DELETED

NOTE: These maps are intended for assessment purposes ONLY and are not suitable for ANY other use.

Highest lot number: 130

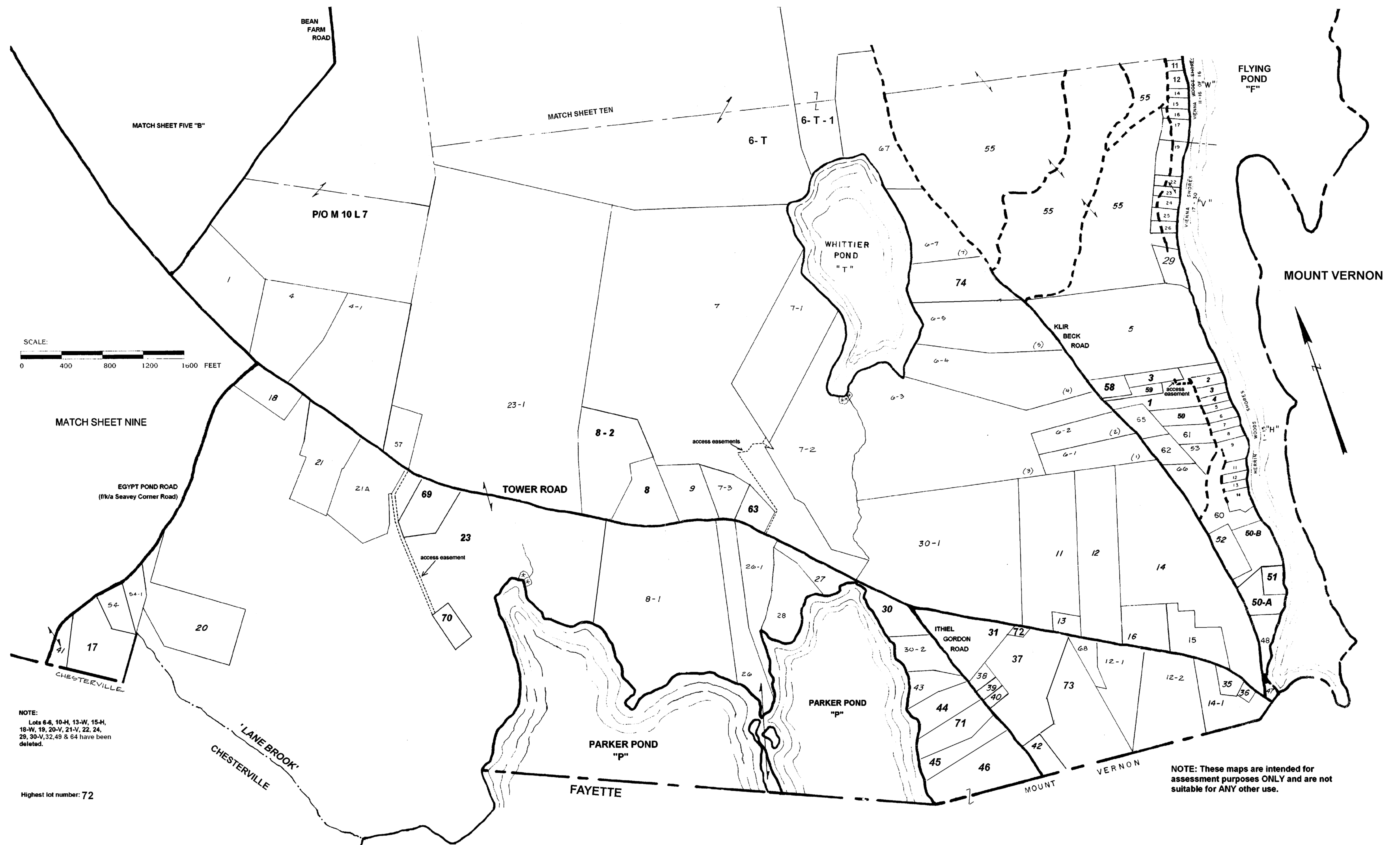

SCALE:
 0 400 800 1200 1600 FEET

NOTE:
 Lots 6-6, 10-H, 13-W, 15-H,
 18-W, 19, 20-V, 21-V, 22, 24,
 29, 30-V, 32, 49 & 64 have been
 deleted.

Highest lot number: 72

NOTE: These maps are intended for
 assessment purposes ONLY and are not
 suitable for ANY other use.